St. Thomas the Apostle Parish
Diocese of Peoria
904 E Lake Ave Peoria Heights
stthomaspeoria.org

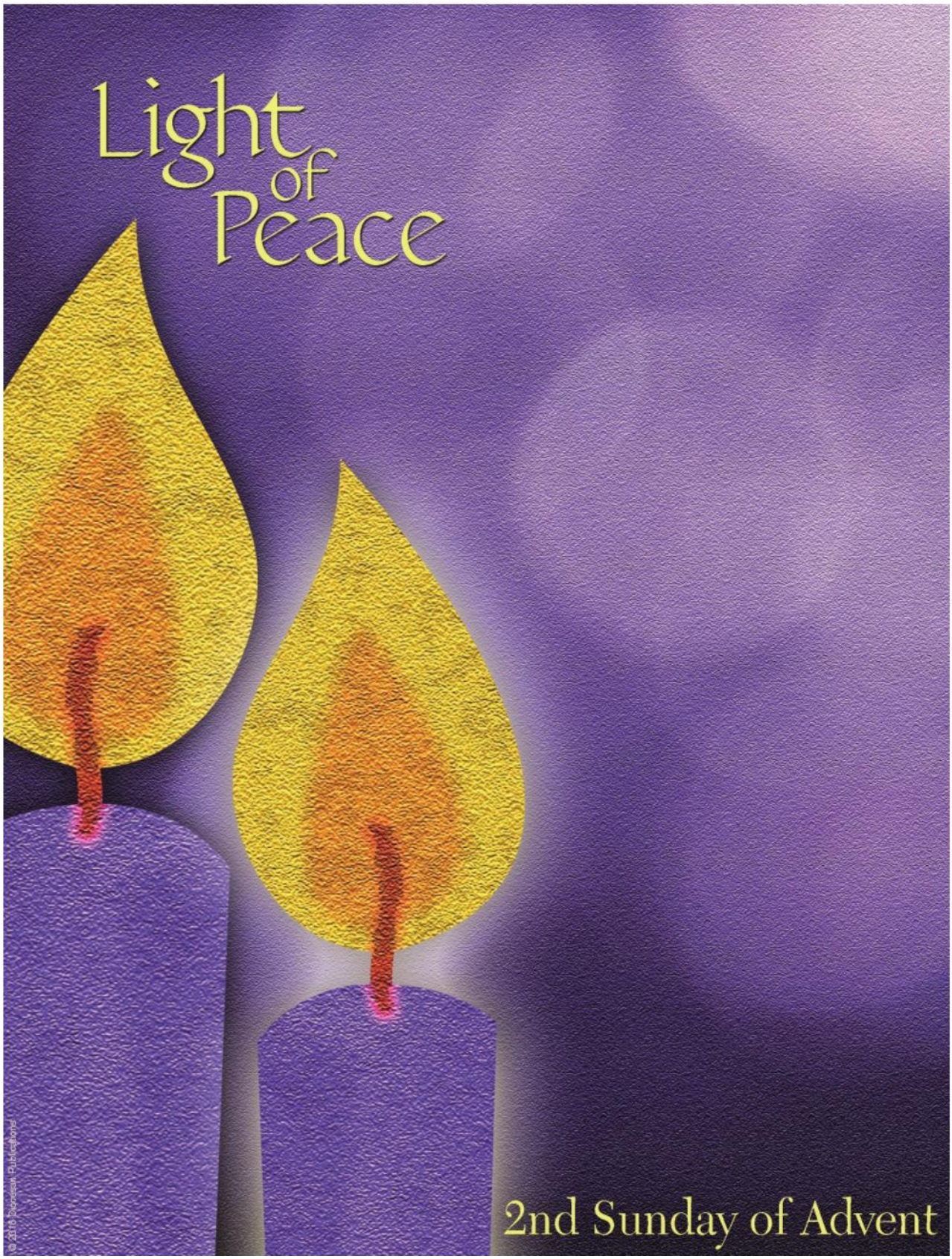

SECOND SUNDAY OF ADVENT

Reading I:	Isaiah	11:1-10
Reading II:	Romans	15:4-9
Gospel:	Matthew	3:1-2

John the Baptist appears to speak a harsh word, calling the Pharisees and Sadducees who were coming forward to be baptized "brood of vipers" and admonishing them to give some proof that they intended to reform their lives. Repentance, change, turning from evil to God is what John preached. It is likely that those whom he addressed felt themselves to be ready. John's challenge invites them to see that something more radical is needed than just the rigid adherence to the law. How much are we like the Pharisees and Sadducees, assuming that all is well since we follow the law not realizing that more is required of us?

Mass Intentions for the Week

Monday, December 5, 2016
7:00am Marilyn Rush/John Rush
8:00am John Ambrosch/Geraldine Gilles

Tuesday, December 6, 2016-St Nicholas
7:00am Victims of Abortion
8:00am Sisters of Maureen Williams

Wednesday, December 7, 2016-St Ambrose
7:00am Helen A Farraher/Martha A Chellew
8:00am The Hafner Family living and deceased
7:00pm Tony Ferris/Gary and Teresa Doll

Thursday, December 8, 2016-Feast of the Immaculate Conception
6:30am Joseph Thu Dang
8:00am Ruth Vonk 28th Anniv/The May Family
9:05am For the People
12:15pm Anna Merkle/Mike & Theresa Haughney
7:00pm Jack Kocher/Tom & Mary Ann Penn

Friday, December 9, 2016-St Juan Diego Cuauhtlatoatzin
7:00am Intentions of Ann, Erin and Frances
8:00am Galeen Driscoll/Family

Saturday, December 10, 2016
8:00am Michael A Haughney/Mike & Theresa Haughney
5:00pm Colleen Sullivan/Family

Sunday, December 11, 2016-Third Sunday of Advent
6:30am Janet Kimberlin/Bill & Vickie Gaynor
8:00am Bonnie Vonk 32nd Anniv/The May Family
9:30am T Joseph Varkey/The Joseph Family
11:00am For the People
5:00pm Greg Folley, Sr/Steve & Linda Schrader

Dates To Remember

PARISH AUCTION Saturday, December 3 at 6:00pm at the Warehouse on State

ST VINCENT de PAUL, FOOD PANTRY, & CHRIST CHILD COLLECTIONS at all Masses this weekend

PND ROBOTICS TEAM will be selling Krispy Kreme donuts after the Sunday morning Masses

CENTERING PRAYER Monday, December 5 at 7:00 pm in the old church basement

SOCIAL JUSTICE COMMITTEE Monday, December 5 at 7:00 pm in the parish office meeting room

ROSARY FOR PEACE Tuesday, December 6 at 10:00 am in the chapel

BIBLE STUDY Wednesday, December 7 at 8:30 am in the parish office meeting room

CCD Wednesday, December 8 at 6:15pm in the school

RCIA Wednesday, December 8 at 7:00pm in the school library

FEAST OF THE IMMACULATE CONCEPTION MASSES
Vigil Mass-Wednesday, December 7 at 7:00 pm; Thursday, December 8 at 6:30, 8:00, 9:05am and 12:15 and 7:00 pm

CHARISMATIC PRAYER GROUP Thursday, December 8 at 7:00 pm in the old church basement

THAT MAN IS YOU Friday, December 9 at 5:30 AM in the lower level of the church *Topic: The Journey to Nazareth*

ANOINTING OF THE SICK Next Sunday at 11:00 am Mass and Monday, December 12 at noon

OPEN HOUSE after all Masses next weekend

WOMEN'S GUILD COOKIES & FRANCISCAN SISTERS OF ST JOHN THE BAPTIST CRAFT SALES after all Masses next weekend

From the Pastor

I thank the many volunteers who have worked very diligently to make our biennial parish and school auction successful. This hard work will serve us well in helping to provide for physical repairs, technology for our school, and additional contributions to our Msgr. Watson Scholarship fund. This last item serves many families who need tuition assistance to provide a Catholic education for their children.

I am also happy to announce that our parish directories are now available. I regret that it has taken longer than expected for this project to be completed, but we can now enjoy the fruits of this labor. Those who have purchased a directory can pick them up in the parish office or during the Open House next weekend. Those who have not purchased a directory may do so for $20.

Msgr. Gray

Our Sympathy

PLEASE PRAY FOR THOSE WHO HAVE DIED THIS WEEK.
Rita Steele

UPCOMING SERVER SCHEDULES

Please check in the sacristy when you arrive to see if servers are needed.

DECEMBER 3/4

Sat 5:00 pm J Rutschke, M Rutschke, G Jockisch
Sun 8:00 am E Sherman, Z Sherman
Sun 9:30 am D Ward, I Hernandez, J Horst
Sun 11:00 am J Luong, H Kilian, J Kilian
Sun 5:00 pm B Russell, K Tockes, C Tocke

Dec 5-10 8:00am K Kube, R Kube

DECEMBER 10/11
Sat 5:00 pm H Tyre, M Bell, E King
Sun 8:00 am A Rusk, M Buckardt
Sun 9:30 am T Robenstein, M Guingrich, C Guingrich
Sun 11:00 am B Socha, A Perez, A Perez
Sun 5:00 pm L Longanbach, B Messmer, C Messmer

Dec 12-17 8:00am B Messmer, C Messmer

St Thomas THE APOSTLE SCHOOL

PRE-CARE & AFTER-CARE POSITION

St. Thomas School is seeking to fill a pre-care and after-care position. This person would be working with our Pre-K-8 grade students who attend this program. We are looking for a person to fill one or both shifts. The morning shift is from 6:30 –8:30 am Monday through Friday, and the afternoon shift is from 3:00-5:30 pm Monday/Wednesday only. This might be a great position for a newly retired teacher or anyone who loves spending time with young children. To apply, please send a letter of interest to Mrs. Maureen Bentley at 4229 N. Monroe Ave. Peoria Heights, IL. 61571 or email at maureenbentley@stthomas-school.net. Individual would begin January 4, 2017.

He is the Light of the World!

Enrich your faith this Advent and Christmas with special programming through the season on EWTN. Attend Mass in Vatican City with Pope Francis, enjoy concerts from Europe and travel to the sacred sites of the Holy Land. Find EWTN in your area by visiting www.ewtn.com/channelfinder.

Christmas Mass Schedule

Christmas Eve—Vigil

5:00 pm	Family Mass
	Children's Choir
7:00 pm	Life Teen Choir
10:30 pm	Adult Choir

Christmas Day

6:30 am	Silent
8:00 am	Cantor
9:30 am	Cantors
11:00 am	Cantor

St. Thomas Website: stthomaspeoria.org
St. Thomas e-mail: parishoffice@stthomas-church.net

WEEKLY COLLECTION

	11/20/2016	Fiscal YTD
Collections needed	$ 24,000	$ 504,000
Sunday Collections	$ 17,432	$ 362,255
Electronic Collections	$ 4,534	$ 97,902
Total Collected	$ 21,966	$ 460,157
Over/(Short)	$ (2,034)	$ (43,843)

We appreciate your generosity.

My Dear Brothers and sisters in Christ,

In his Prayer for Generosity, St. Ignatius of Loyola asks for guidance in living selflessly. “Teach me to serve you as you deserve; to give and not to count the cost...to labor and not to ask for reward, save that of knowing that I do your will.”

This prayer comes to mind as I reflect on the faithful service of our nation’s elder religious. These women and men—Catholic sisters, brothers, and religious order priests—never stopped to count the cost as they educated the young, cared for the sick, and sought justice for the oppressed. In so doing, they made an inestimable contribution to the Church in the United States, establishing Catholic schools, hospitals, and social-service agencies.

Today, many senior religious continue to manifest God’s love and generosity by serving in a wide range of volunteer activities. Others, though sometimes frail and infirm, remain dedicated to a ministry of prayer. Nearly all are challenged by the rising cost of care. Most elder religious worked for years for small stipends, leaving a substantial gap in retirement savings. A majority of religious communitiies now struggle to provide necessary medications, nursing care, and basic services for their older members.

Soon our parishes will be conducting the annual collection for the Retirement Fund for Religious, an opportunity for each of us to emulate the generosity exemplified by our senior religious. I understand many of you have financial difficulties of your own; I ask simply that you give what you can. Please join me in supporting the Retirement Fund for Religious and in praying for God’s continued blessing on our nation’s elderly sisters, brothers, and religious order priests.

Sincerely yours in Christ,

+Daniel R. Jenky C.S.C.

Bishop of Peoria

Sponsor of the Week

Specializing in Asphalt Paving • Asphalt Sealing
Tazewell County ASPHALT CO. INC.
EAST PEORIA 698-8404
www.tazwellcountyasphalt.com
CARL KAUFMAN

We would like to share a snapshot of what your Vincentians have accomplished in the last months.

July and August were very busy. We made 68 home visits. Besides offering prayer, moral support and referrals to other agencies, we paid out approximately $18,110.00.

In September there were 26 home visits and we paid out $5,937.00

In October there were 21 home visits and we paid out $5,166.00.

For the above four months we paid out $29,213.00.

Our receipts from July to October were $16,897.00. This includes collections, memorials and other donations.

In January we will supply you with more comprehensive information from our annual report.

In this season of Advent we are urged to prepare the way of the Lord. This is what Advent is all about, for we are called to help prepare the way of the Lord by making the real meaning of Christmas come alive in our hearts, in our family and to reach out to those in need.

We are very thankful for your generosity. Without your financial help and prayers we would not be able to help those in need. We include you in our prayers and wish you a blessed Advent and Christmas.

ST. THOMAS FOOD PANTRY

FOLLOWING IS A SUGGESTED LIST FOOD ITEMS:

Dry Pasta	Rice	Box Potatoes
Pancake Mix	Syrup	Can Tomatoes
Can Fruit	Tuna	Beef Stew
Crackers	Jelly	Peanut Butter
Can Veggies	Cereal	Meal Helpers
Mac & Cheese	Soup	Tomato Sauce

Thank you for your generosity

PARISH REGISTRATION

NAME _____

ADDRESS _____

CITY _____ZIP_____

PHONE _____

CHANGE OF ADDRESS____

EMAIL _____

View this bulletin online at www.DiscoverMass.com

ST THOMAS WOMEN'S GUILD

Dedicated to providing the Parish bread & wine

Nancy Krakowiecki, President 682-3246

If you can help pack cookies or have any questions Call Karen 231-4339 or Nancy at 682-3246

All Ladies of the Parish (and men too)
Get out your recipes and please start baking
Christmas Cookies and Candy too!
for the Women's Guild Annual Cookie Sale
Saturday, December 10 ● Sunday, December 11
After all Masses – During the Open House.

Bring your Cookies to the
lower level of the Church
on Saturday, December 10
between 7:30 and 9:00 a.m.

Parish Christmas Open House

Saturday December 10

After 5:00pm

Sunday December 11

After all Masses

We are looking for volunteers to help set up and serve.

Please call the Parish Office or Denise Tascher @693-8633.

Advent Mass Schedule

Daily Mass

(Monday through Friday)
7:00; 8:00 am

9:05 am—Thursdays
(During school)

Sacrament of Reconciliation

Weekly Confession

Saturday afternoon 4:00—4:45 pm
Saturday evening after Mass.

December 17 3:00-4:45/ 6:00-6:30 pm
December 24 3:00-3:45/NO 6:00 pm

Parish Penance Service

Tuesday, December 20
7:00 pm

A Journey to Bethlehem

The journey of Mary and Joseph to Bethlehem can be reenacted during the last week of Advent. The Mary and Joseph figures from the family nativity are taken to the room farthest away from the nativity set. The children bring the figures closer to the nativity each day while the nativity story is read. On Christmas Eve, baby Jesus is put into his crib.

ADVENT ANGELS

A great family favorite is the Advent Angel tradition. Put the names of each member of the family in a container and have each person draw a name. Don't tell anyone whose name you have. During Advent do something special for that person periodically (like make their bed or put candy on their pillow). Remember the person is not to find out who you are until Christmas when you have a special gift for him/her. It is fun to make a gift.

ADVENT WREATH

PRAYER: Bless this Advent Wreath and our family as we begin this beautiful season of Christ's coming into our lives more deeply. Amen.

STRAW IN THE CRIB

This is a good activity for children. Place your empty crib somewhere for the children to see. Each day place a piece of straw or yarn in the crib for a good deed done that day. On Christmas Day, add the figure of Jesus to the filled crib.

GIVING TREE

The Giving Tree has become an important tradition at St. Thomas. We have special concerns these days for those in need. Your generosity in providing gifts under the Giving Tree—placed in the Gathering Space near the sacristy—has been incredibly helpful in the past. We will collect gifts for Catholic Charities and other needy in the parish and area. Take a tag from a basket as you come out of church. *Put the gift in a gift bag* and put the tag on the gift so that we will know what is inside. Please give new gifts only. We will need the gifts by December 14.

ST. NICHOLAS DAY

Children love this tradition. Put your shoe outside the bedroom door the night before (December 5) the feast of St. Nicholas which is DECEMBER 6. Tradition has it that if you have been good throughout the year, your shoe will be filled with goodies. On the other hand, if you have not been good, you might find coal or sticks in your shoe. We hope St. Nicholas visits you!!

ST. THOMAS THE APOSTLE PARISH **309-688-3446**
904 EAST LAKE AVENUE
PEORIA HEIGHTS, IL. 61616
parishoffice@stthomas-church.net

Msgr. Jason A. Gray, Pastor, ext 3
msgrgray@stthomas-church.net
Rev. Paul Stark S.J., Parochial Vicar, ext 4
paulstarksj@stthomas-church.net
Sr. Rachel Bergschneider, Pastoral Associate, ext 5
rbergsch@juno.com
Maureen Bentley, St. Thomas School Principal
Deacon Frank Eaton
Deacon Mark Kelsch
Deacon John Nelson
Terri Moon, Parish Secretary, ext 0
Valerie Wallenfang, Parish Secretary
Angie Robenstein, CCD Coordinator
Ann Horst, Liturgical Music Coordinator
Julie Streid, Parish Accountant
Pat Wombacher, Tuition Coordinator
Jan Smith, Director of Development & Alumni
Jan Alt, Parish Nurse
Linda Hernandez, Pastoral Care/Caring Presence Ministry
Annulment Consultations: Colleen Caldwell, 256-0730
John Mackoway, 699-5213
Linn Perkins 231-0261

SACRAMENT OF BAPTISM

Baptism class is held for all parents before the baptism of their child. Please contact Sr. Rachel to schedule the class.
Next Baptisms: December 25 at 11:00 am Mass.

PARISH COUNCIL MEMBERS

Beth Salmon, Trustee	243-2257
Matt Vonachen, Trustee	360-0578
Mike Haughney, President	692-6086
Brian Barkley	692-4165
George Burek	446-3623
Anne Gray	691-1479
Carolyn Kinskey	966-3252
Gerry Pfeiffer	589-1854
Mary Jo Pinto	692-6107
Dr Ted Wolgamot	691-0618

Scott Elger, CFP®, CPWA®
Director
(309) 680-4431
selger@rwbaird.com
BAIRD
Alex Elger
Financial Advisor
(309) 680-4434
aelger@rwbaird.com
Private Wealth Management • 110 SW Jefferson • www.scottelger.com

Put your faith to work!
~ Now Hiring ~
Outside Sales Representative
For more details, go to
Diocesan.com/careers

A Perfect Pear Boutique
Mon-Sat 10-5
688-PEAR
4544 N Prospect Rd.
Peoria Heights
aperfectpearboutique.com
Libby Fritsch-Koszuta, Class of '94

catholicmatch® Illinois
CatholicMatch.com/goIL

KELLY GLASS, INC.
GLAZING CONTRACTORS
Bob Kelly www.kellyglass.com
2400 S.W. Adams (309) 676-3573

Peoria Notre Dame High School
5105 N Sheridan Road
Peoria, IL 61614 • 309-691-8741
Celebrating over 150 Years of Catholic Education

HEDIGER & MEYERS, INC.
INSURANCE
4208 PARTRIDGE WAY • P.O. BOX 3858 • PEORIA, IL 61612
— Parishioners —
WWW.HEDIGERANDMEYERS.COM
Steve Malpede 309.691.5001 William Voorhees

"We've Got You Covered Since 1910"
Sam Harris Uniforms for Kids
1025 N Sheridan Road
Your New Home for School Uniforms!
309-671-4543
www.sharrisuniforms.com

kids first DENTAL GROUP
Dr. Laurie Donlan
Ph. 309.692.0175
www.kidsfirstdentalgroup.com

DENTURES PAR EXCELLENCE
"Excellence in Removable Prosthodontics"
Richard P. June, DDS
richardjunedds.com
Parishioner 309-693-7200 Trumpeter

LAW OFFICE OF PETER J. LYNCH
Family Law • Criminal Defense • Civil Litigation
FREE CONSULTATION • 309-573-1443 •
WWW.PETERLYNCHLAW.COM • Parish Member

MONICAL'S PIZZA RESTAURANT
www.monicalspizza.com

Jack Boos, P.C. Parishioner
ATTORNEY AT LAW
WILLS • TRUSTS • ESTATE PLANNING • PROBATE
Commerce Bank Building 309.673.4948
416 Main St., Suite 933 jboos@booslaw.com

HEATING-COOLING-REFRIGERATION
RESIDENTIAL & COMMERCIAL
DMI
(309)633-1313
www.dmiheatingandair.com
24 HOUR EMERGENCY SERVICE
"FREE ESTIMATES ON NEW EQUIPMENT INSTALLATION"
329 N. Western

Horan & Company
• REAL ESTATE •
691-3121
8101 N University
PRAY FOR PEACE

Cloud Nine
bridal boutique • fine paper
4703 N. University
Peoria, Illinois 61614
309.693.3830
cloudninepeoria.com

AmericInn Lodge & Suites
AMERICINN® OF PEORIA
Large Indoor Pool & Whirlpool
Free Enhanced Continental Breakfast
1 & 2 Room Whirlpool Suites
Children under 12 stay FREE
9106 N Lindbergh Dr.
309-692-9200

Avanti's Ristorante
Give us a taste
Avanti's gives an American flavor to an Italian favorite.
Five Locations in Peoria, East Peoria, and Pekin.
Call Us! We deliver.
avantispeoria.com

RASHID PUTMAN
PLASTIC SURGERY
Parishioners of St. Thomas
804 West Trailcreek Dr. • Peoria, IL
WWW.RASHIDPUTMAN.COM • 309-670-0700

Beltone
Helping the world hear better
Come see us for a free hearing screening
(309) 688-4327
4704 N. Sheridan Rd., Peoria IL 61614

HeartCare Midwest
Specialists dedicated to your cardiovascular health
Ronald Rabjohns, MD -- Parishioner (309) 691-4410

Compliments of
VSI Vonachen Services Inc.
Since 1968

Specializing in Asphalt Paving • Asphalt Sealing
Tazewell County Asphalt Co. Inc.
EAST PEORIA 698-8404
www.tazwellcountyasphalt.com
CARL KAUFMAN

OSF HeathCare
www.osfhealthcare.org

Commercial • Industrial • Residential
—24 Hour Service —
(309) 693-2400
Laser Electric Inc.
www.laserelectricinc.com

© 2016 Diocesan Publications, Inc.

PEARL COMPANIES
pearlcompanies.com
309.688.9000
INSURANCE • TECHNOLOGY • AUTOMOTIVE

Cusack ORTHODONTICS
Member American Association of Orthodontists
My Life. My Smile. My Orthodontist.
invisalign
www.cusackortho.com 309-693-3200

COLDWELL BANKER
BILL McCARTHY
REALTOR® - PARISHIONER
Honig-Bell
7555 N. Knoxville Bus: 689-7371 Cell: 360-0012

Homemade All Natural
Premium Ice Cream • Frozen Yogurt
The Spotted Cow
HOMEMADE SOUPS, SALADS, BURGERS, FRIES AND MOO...RE!
Catering Available • Credit Cards Accepted
www.spottedcow.net
718 W Glen St. ★ 691-1910

AGINGCARE MANAGEMENT
42 Years Experience Working With The Aged
SANDI KISTNER, MSW, C-ASWSM
Assessment • Consultation • Recommendation
309-231-0318 *Parishioner*

JIM ROCHFORD
ATTORNEY AT LAW
JIM ROCHFORD & ASSOCIATES
309.637.5322 PARISHIONER
101 South West Adams, #700
drochford@rochfordlaw.com

FLOYD J. RASHID, D.D.S.
GENERAL DENTISTRY
FULL AND PARTIAL DENTURE SERVICE
EMERGENCY EXTRACTIONS
INCLUDING WISDOM TEETH
New Patients Welcome!
2819 KNOXVILLE AVE. | PEORIA
(309) 688-5800 | CELL 453-9505 PARISHIONER

NORTHPOINT STORAGE
309-208-6246
REASONABLE RATES
Bill & Joan Krumholz, Parishioners

Natural NAILS
Tammy Vu
Parishioner
For beautiful, strong . . . natural looking nails
683-6968 Junction City's New Building

KRUMHOLZ BROTHERS
LANDSCAPE CONTRACTORS
Landscape • Excavating • Erosion Control
309-579-2244
www.krumholzbros.com
DAVE & RICHARD KRUMHOLZ

SCHERER MAZDA
309.691.0300 • 2300 W. Pioneer Pkwy.
scherermazda.com

(309) 682-2090
HARRY WATTS, D.D.S.
Parishioner
2809 WEST WILLOW KNOLLS DRIVE • PEORIA, IL

William C. Wombacher
ATTORNEY-AT-LAW
Business ~ Real Estate
Elder Law Solutions
wombacherlaw.com
674-8125 PARISHIONER

Richard A. Kube II, MD, FACSS
Spine Surgeon
Prairie SPINE & PAIN INSTITUTE
Minimally invasive spine surgery
Physical therapy on site
Parishioner
7620 N University St.
Office: 309-691-7774
www.prairiespine.com

Steven T. Baldi, D.D.S.
GENERAL DENTISTRY & INVISALIGN ORTHODONTICS
Evening Hours Available • Office Hours by Appointment
www.baldikrall.com
212 North Davenport • Metamora 309-367-2378

MCQUELLON CONSULTING, INC.
Robert W. McQuellon, MBA
President / CEO and Parishioner
Real Estate Tax Appeals
Commercial • Industrial • Residential
309-256-6700 Mobile • 309-693-2600 Office • 309-693-6200 Fax
Email: bob@mcquellon.com • www.mcquellon.com
5901 N. Knoxville Avenue, Suite #101, Peoria, Illinois 61614

S. LINN PERKINS • JOHN R. PUSEY
ATTORNEYS AT LAW • PARISHIONERS
Vonachen, Lawless, Trager & Slevin
456 Fulton St., Suite 425 309.676.8986
Twin Towers Plaza www.vltslaw.com

OLIVER'S
parties • catering • rehearsal dinners
Peoria Heights - 681-1779
1231 E. Samuel Ave.
North Peoria - 691-7891
3300 W. Willow Knolls Dr.
www.oliverspizza.org
James Kelly - Owner/Parishioner

BISHOP BROS. INC.
* General Construction
* Design Build
* Commercial & Residential
* Construction Management
* Pre Engineered Structures
DESIGNERS & CONTRACTORS
Dennis Bishop, *Parishioner*
243-5599
2800 W Alta Rd.

TOM SMITH PLUMBING CO.
TIM & TOM SMITH - Plumbing
tomsmithplumbing.com
IL LIC. 058-1052420
688-5114 429 E Sciota Ave. • Peoria Heights

WORRY-FREE HOME IMPROVEMENTS
PEORIA SIDING AND WINDOW
SHOWROOM HOURS: M-F 9-5; SAT. 10-3
203 Eastgate Drive
Washington
699-9517
Parishioner Steve Jackson, President
peoriasiding.com

ZOSKY REALTY, INC.
Ed Zosky, GRI
President, *Parishioner*
www.Zosky.com
500 School St. Bus: 745-3300 Cell: 696-7441

South Side Bank
Member FDIC Since 1922

SEVEN
ON PROSPECT
A COSMOPOLITAN GRILL
7ONPROSPECT.COM
309.682.7007
4609 N PROSPECT AVE.
PARISHIONER

AVANAGH, SCULLY, SUDOW, WHITE & FREDERICK, P.C.
Attorneys at Law
PARISHIONERS:
GARY E. SCHMIDT
KAREN M. STUMPE
ELIZABETH T. ARCOT
676-1381

PEORIA EAR, NOSE & THROAT GROUP
7301 N KNOXVILLE AVE. • 309-589-5900
– Parishioner –
JAMES A. GERAGHTY, M.D.

FARMERS INSURANCE
Loren D. Zimmerman
2600 N. Knoxville Ave
Peoria, IL 61604
309.682.9666
lzimmerman@farmersagent.com

Deborah Simonis
LCSW • IBECPTS
Catholic Counselor
Family & Child Therapist
Internationally Board Certified Child Therapist
(309) 750-2828
2426 W. Cornerstone Ct. • Peoria, IL 61614

Jamie L. Smith, DDS, MS
Board Certified Pediatric Dentist
4207 N. Prospect • Peoria Heights
(309) 685-4444
www.growingsmilespeoria.com
Growing Smiles PEDIATRIC DENTISTRY

STYLES · CUTS · FLATTOPS · NECK SHAVES
by: **Krystyna @ Judy's**
688-3371
4311 N. SHERIDAN RD. *CLOSED MONDAYS*

KEMP MFG. CO.

Become a weekly business presence within your parish community
Call Don Roe | 616.340.8580
droe@diocesan.com

BIAGGI'S RISTORANTE ITALIANO
Westlake Shopping Center • (309) 686.8114 • www.BIAGGIS.com

Shear Pzazz Salon
www.shearpzazz.com 1311 E. Duryea, Peoria Heights
Patrick Moore, Parishioner
685-5253

DIOCESAN PUBLICATIONS, INC. © www.DIOCESAN.COM FOR ADVERTISING INFORMATION CALL 800.783.1623
1208

© 2016 DIOCESAN PUBLICATIONS, INC.